

SVT Episode #9 Serial

Device: **Evera XT DR DDBB2D1**

Number:

Date of Visit: **06-Jun-2016 09:43:17**

Patient:

ID:

Physician:

Type	ATP Seq	Shocks	Success ID#	Date	Time hh:mm	Duration hh:mm:ss	Avg bpm A/V	Max bpm A/V	Activity at Onset
SVT-ST			9	24-May-2016	14:41	:01:12	125/125	125/125	Active

• V-V □ A-A VF = 300 ms VT = 520 ms

VT/VF Detection Withheld

Term.

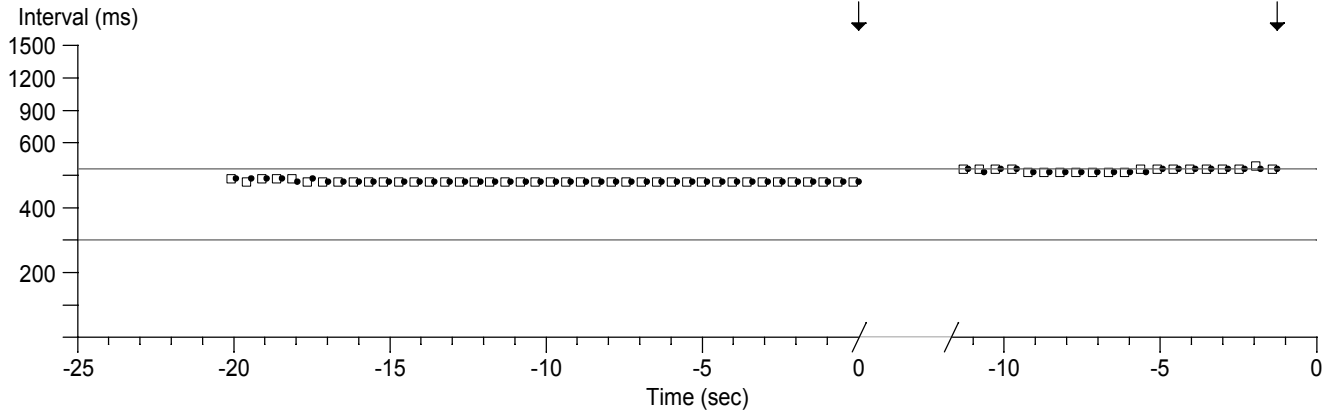

SVT Episode #9

Device: Everta XT DR DDBB2D1

Serial Number:

Date of Visit: 06-Jun-2016 09:43:17

Patient:

ID:

Episode #9 Chart speed: 25.0 mm/sec

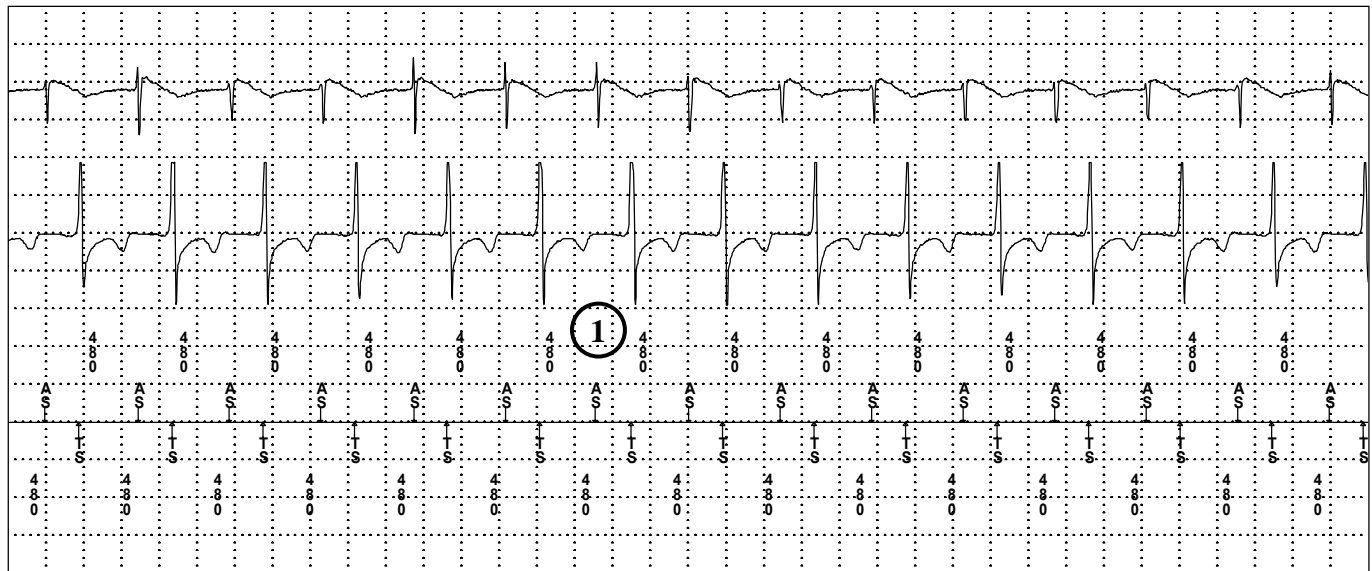

SVT Episode #9

Device: Evera XT DR DDBB2D1

Serial Number:

Date of Visit: 06-Jun-2016 09:43:17

Patient:

ID:

Episode #9 Chart speed: 25.0 mm/sec

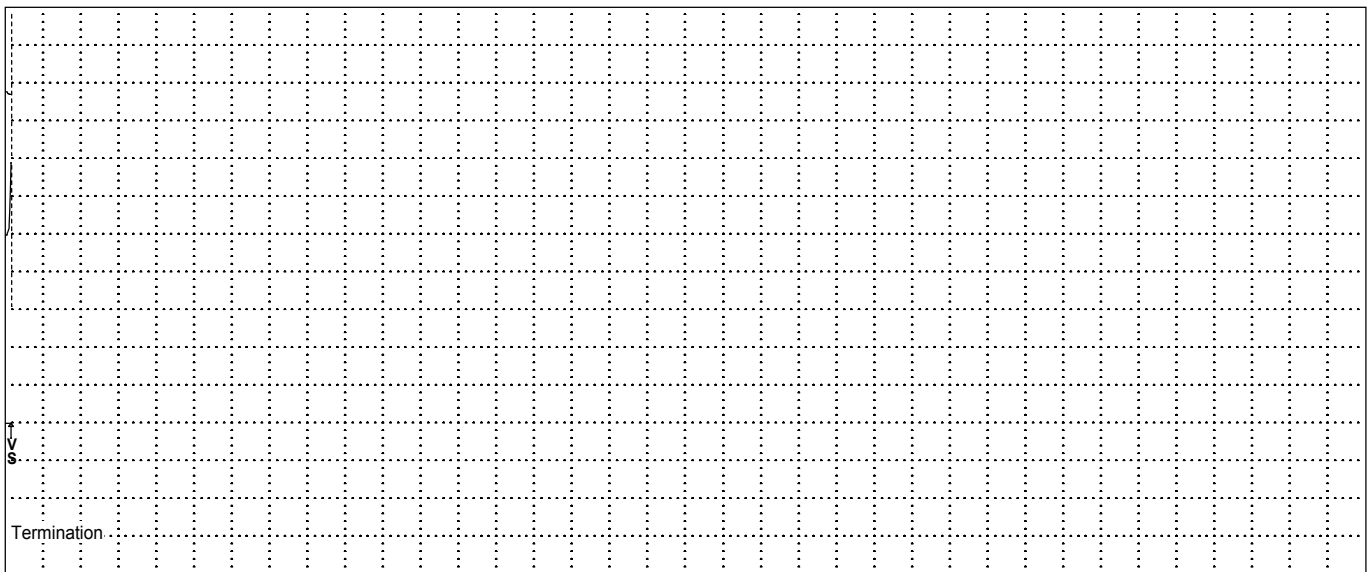
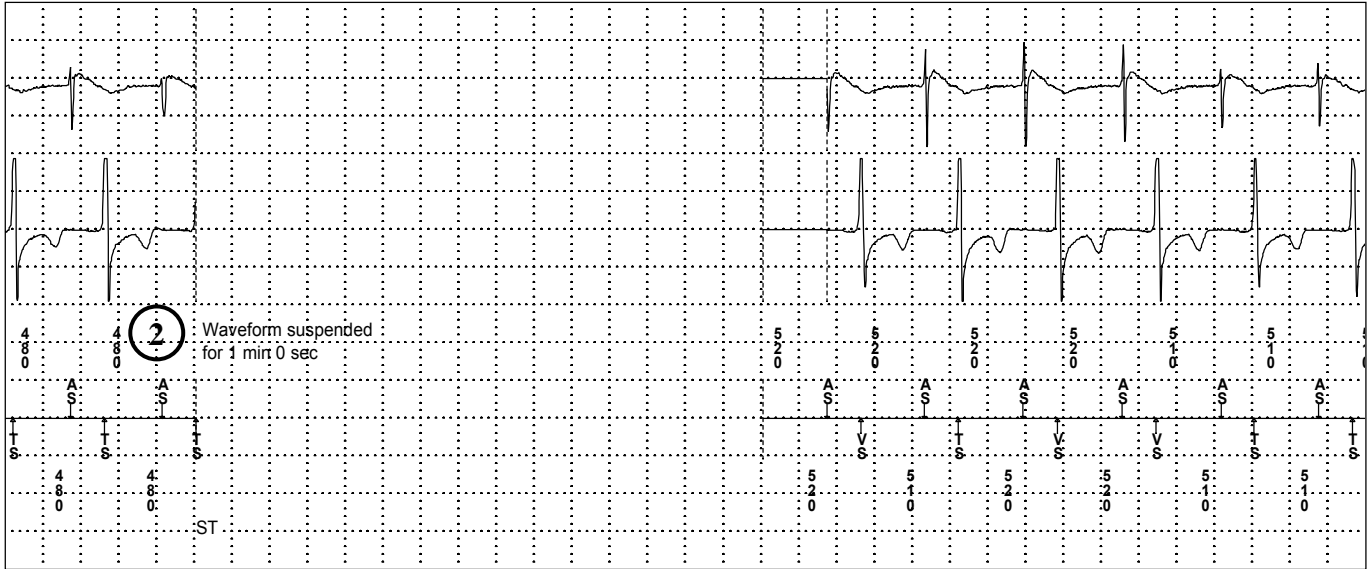

SVT Episode #9 Serial

Device: **Evera XT DR DDBB2D1**

Number:

Date of Visit: **06-Jun-2016 09:43:17**

Patient:

ID:

Physician:

Episode #9: 24-May-2016 14:41:15

Episode Summary

Initial Type SVT - Sinus Tach (spontaneous)
Duration 1.2 min
A/V Max Rate 125 bpm/125 bpm
V. Median 125 bpm (480 ms)
Activity at onset Active, Sensor = 97 bpm

Other Criteria Triggered

Sinus Tach

Wavelet Measurements Prior to Initial Withholding of Detection

Wavelet Result: Wavelet not applied; withheld by other criteria
Template Status: OK

- 8. Match 91 %
- 7. Match 91 %
- 6. Match 91 %
- 5. Match 94 %
- 4. Match 91 %
- 3. Match 94 %
- 2. Match 91 %
- 1. Match 88 %

Parameter Settings Initial Redetect V. Interval (Rate)

VF	On	30/40	12/16	300 ms (200 bpm)
FVT	Off			
VT	On	100	12	520 ms (115 bpm)
Monitor	Off	32		

PR Logic/Wavelet

AF/Afl	On
Sinus Tach	On
Other 1:1 SVTs	Off
Wavelet	On, Match = 70 %
Template	05-Jan-2016, Auto = On
SVT V. Limit	260 ms

Other Enhancements

Stability	Off
Onset	Off
High Rate Timeout	
VF Zone Only	Off
All Zones	Off
TWave	On
RV Lead Noise	On+Timeout
Timeout	0.75 min

Polarity RV

Pace Polarity	Bipolar
Sense Polarity	Bipolar

EGM	Source	Range	Sensitivity
EGM1	Atip to Aring	+/- 8 mV	Atrial 0.3 mV
EGM3	RVtip to RVring	+/- 8 mV	RV 0.3 mV