

Treated VT/VF Episode #10

Device: **Evera XT DR DDBB2D1**

Serial Number :

Date of Visit: **25-Aug-2014 08:41:22**

Patient:

ID:

Physician:

Type	ATP Seq	Shocks	Success	ID#	Date	Time hh:mm	Duration hh:mm:ss	Avg bpm A/V	Max bpm A/V	Activity at Onset
VT	1		Yes	10	14-May-2014	00:18	:07	73/188	---/188	Rest

• V-V □ A-A VF = 300 ms FVT = 250 ms VT = 360 ms

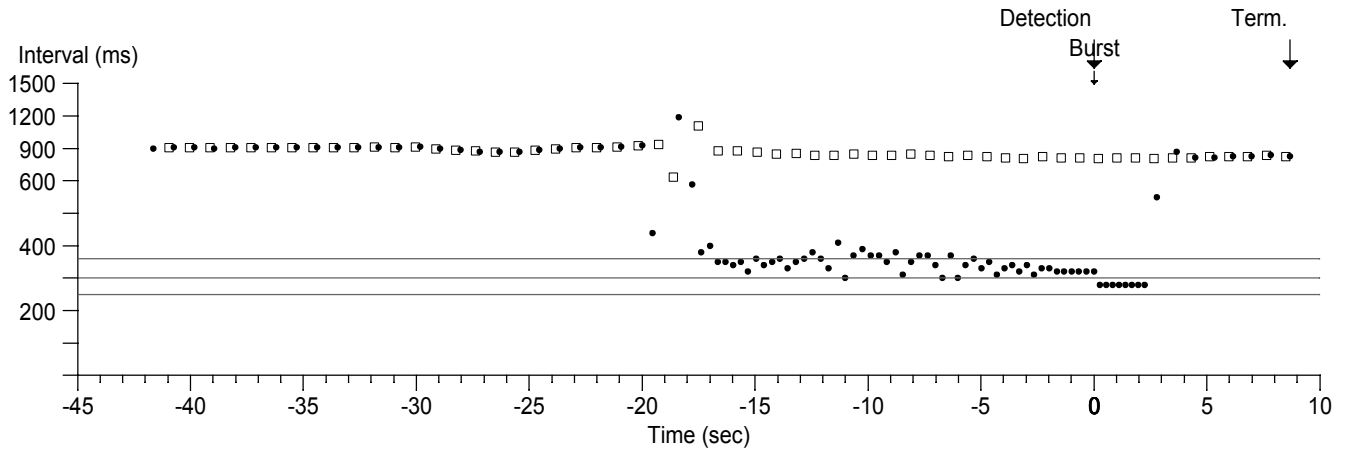

Treated VT/VF Episode #10

Device: Evera XT DR DDBB2D1

Serial Number:

Date of Visit: 25-Aug-2014 08:41:22

Patient:

ID:

Episode #10 - VT Chart speed: 25.0 mm/sec

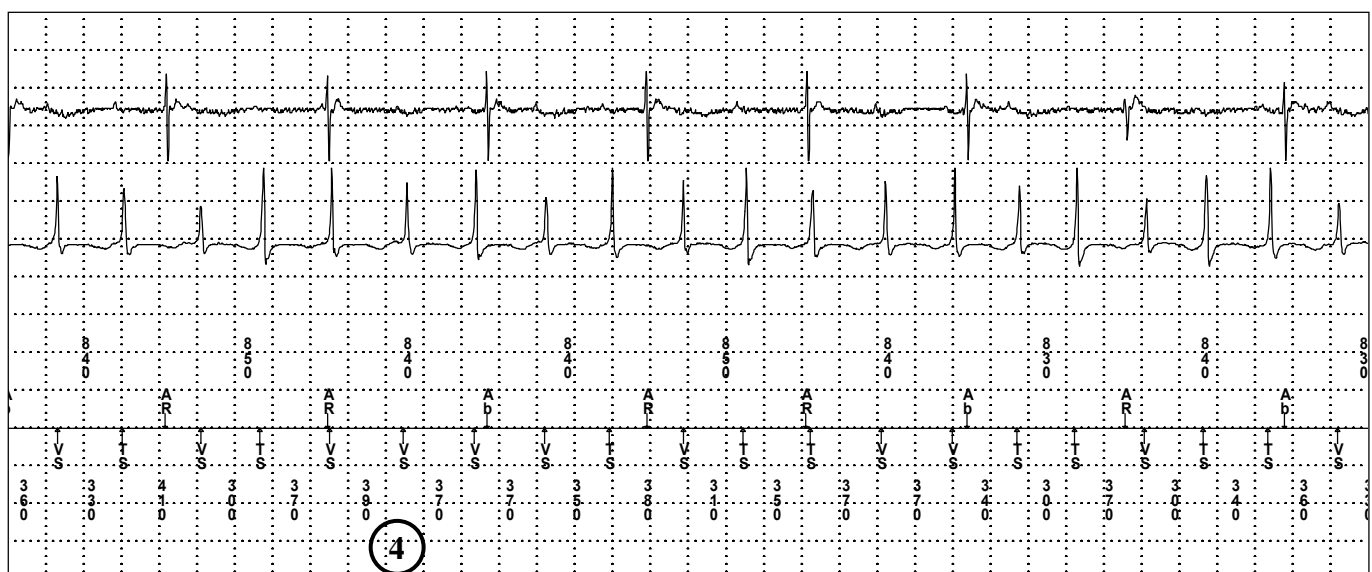
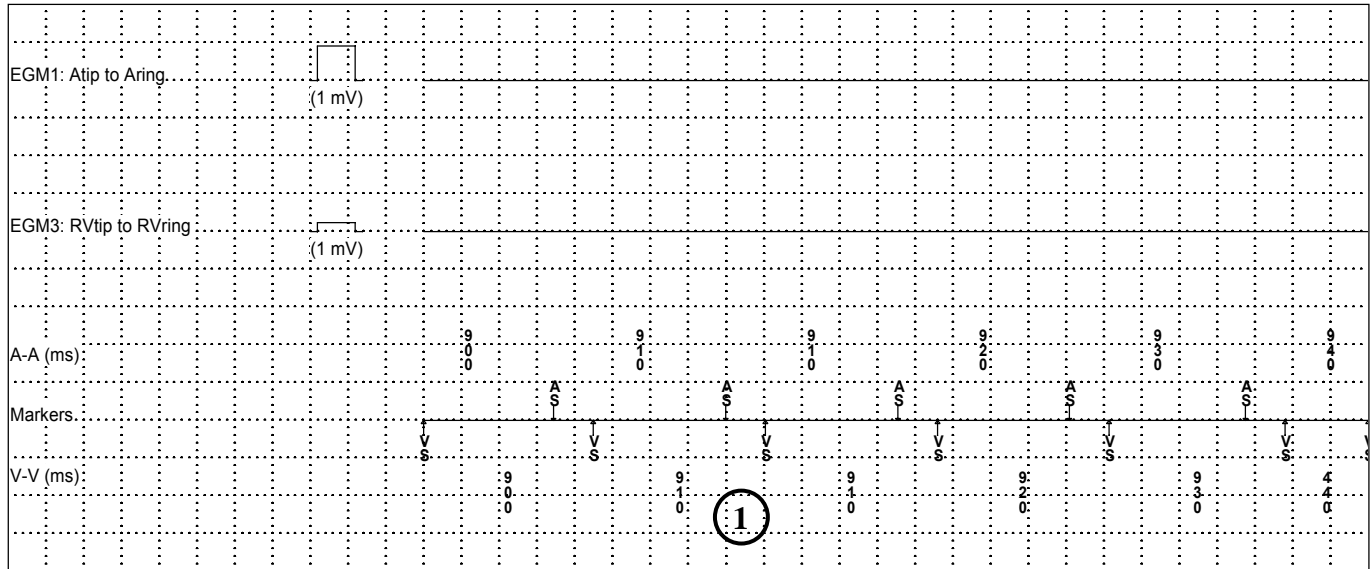

Treated VT/VF Episode #10

Device: Evera XT DR DDBB2D1

Serial Number:

Date of Visit: 25-Aug-2014 08:41:22

Patient:

ID:

Episode #10 - VT Chart speed: 25.0 mm/sec

